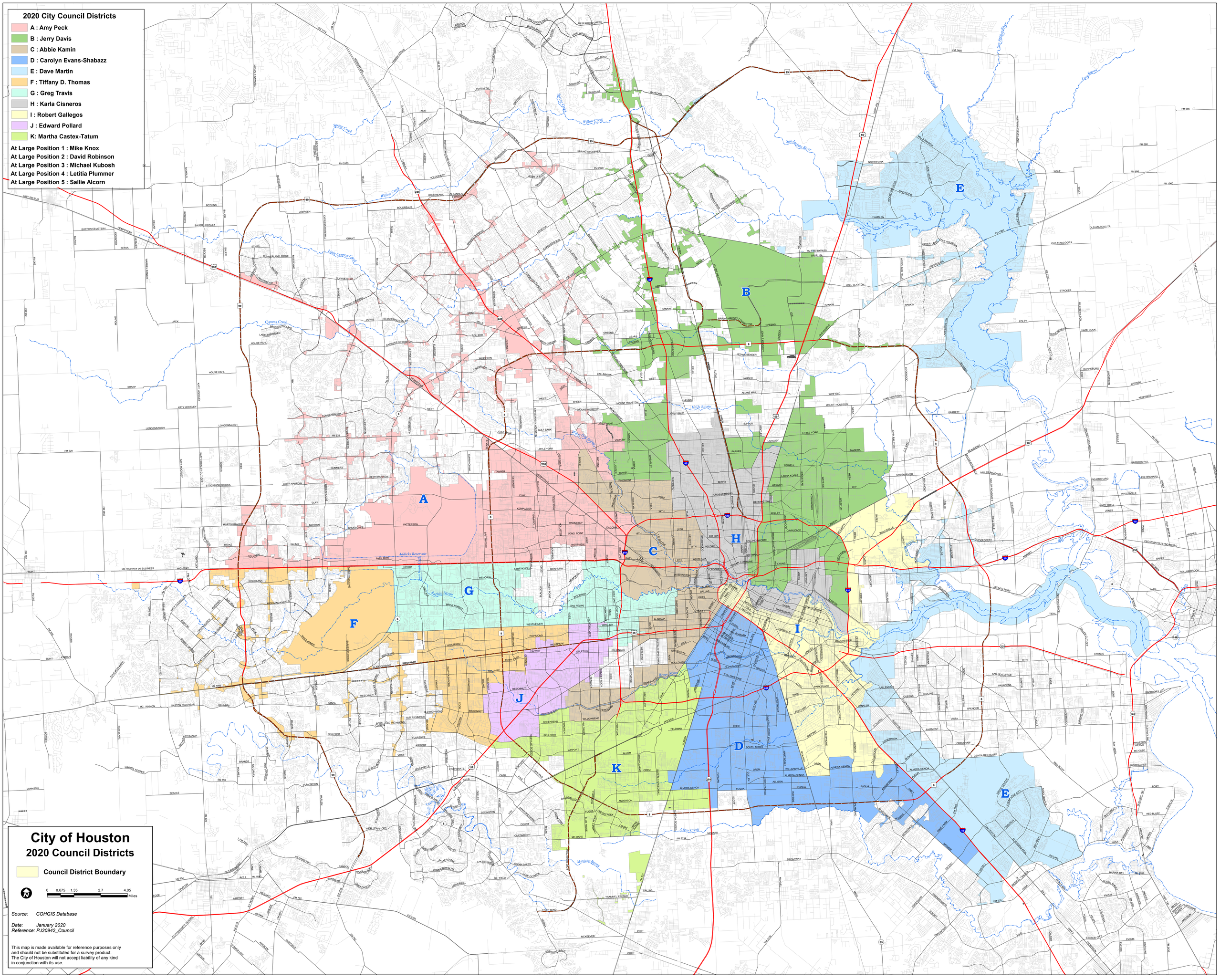
2020 City Council Districts
A : Amy Peck
B : Jerry Davis
C : Abbie Kamin
D : Carolyn Evans-Shabazz
E : Dave Martin
F : Tiffany D. Thomas
G : Greg Travis
H : Karla Cisneros
I : Robert Gallegos
J : Edward Pollard
K: Martha Castex-Tatum
At Large Position 1 : Mike Knox
At Large Position 2 : David Robinson
At Large Position 3 : Michael Kubosh
At Large Position 4 : Letitia Plummer
At Large Position 5 : Sallie Alcorn
City of Houston
2020 Council Districts
Council District Boundary
0 0.675 1.35 2.7 4.05 Miles
Source: COHGIS Database
Date: January 2020
Reference: PJ20942_Council
This map is made available for reference purposes only and should not be substituted for a survey product. The City of Houston will not accept liability of any kind in conjunction with its use.